NAWRA Nationals 1996



Catch the Wave

Vancouver Island, B.C.

Welcome TO NAWRA'96

"CATCH THE WAVE"

On behalf of the Vancouver Island Whippet Association club members, and everyone else who contributed to this event, I would like to welcome you to NAWRA '96 Sprint Racing.

The theme for the weekend is "Catch the Wave", the wave of fun, camaraderie and exciting racing. The tranquil Ringdove race site has been the perfect setting for many race meets, each one resulting in thrilling competition, wonderful food and companionship, and lasting memories. I am sure this race meet will be remembered in the same way.

Than you fellow racers for joining us here at Ringdove Whippets and participating in the NAWRA '96 Sprint Racing Nationals. I hope you "Catch the Wave"!

Mike Owen,
President, VIWA

History of VIWA

Vancouver Island Whippet Assoc. had its roots in the defunct Vancouver Island Sighthound Assoc. set up in 1976 by a group of sighthound fanciers to initiate lure coursing in Canada. Due to the vagaries of having a club with a variety of different breeds and a desire to see racing as a major function, VIWA was started as an all-round club for whippets in 1978. The first straight race, NPR, was put on in 1979 at the University of Victoria with the sponsorship of British Columbia Racing Club and in conjunction with them, we ran the only sanctioned double header in North America.

This club has always been a pioneer and in the early 1980's it started the first oval race meet in Canada at Royal Roads beautiful grounds. We also developed the national trend for double-header meets despite some initial scepticism. It was the first of the clubs in the north to join NAWRA when the split from the AWC occurred.

The Club tends to be centred at Ringdove kennels at Cobble Hill as the James's installed a straight track in 1983 followed by a uval in 1985. Practices can be held here pretty well year 'round and it is a convenient venue for holding many functions. Craig Mearns' farm fields also provide useful racing and coursing and many events are held here.

Over the years other functions have been held such as racing demonstrations at the fall fairs, whippet walks, fun shows, hurdle racing as well as social events.

PAST WINNERS

NAWRA NATIONALS

PAST WINNERS

1991

The inaugural NAWRA Nationals event, held in Northern California, drew a record entry of 99 Whippets. Frankie Sue, at the tender young age of 13 months, gave a preview of her greatness by beating the top competition for this prestigious meet win.

Frankie Sue went on to become, among many other successes, the first Whippet bitch to earn her Supreme Race Championship.

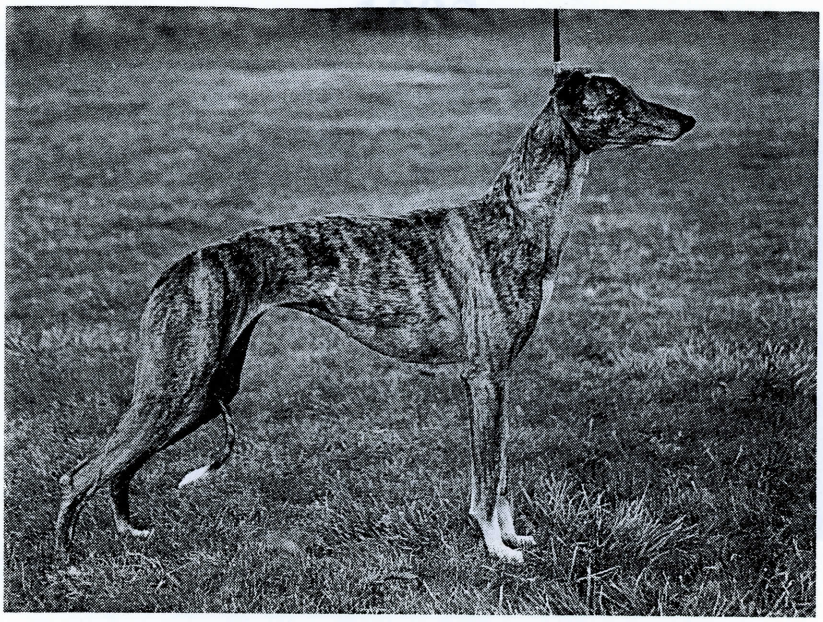

Wheatland Frankie Sue, SRCH, SORC, ARM

Ringdove Quasar, SRCH x WR's Crystal Summer Energy, CC, CM, FCh

Owner: Michael Palmer & Kim Otero
Breeder: Don & Sally Papin

1992

The 1992 NAWRA Nationals moved to Canada and another Teddy youngster was the star of the show. Dusty proved his ability to run with the best and win. His owners and breeders will always be grateful to Bill & Joan Hillman who, though running a competitive dog of their own, spent their time assisting with the care of Dusty's feet.

His owners are very proud of the Duster and are enjoying him continue what he started before being laid off for a year and a half.

This was also the year that Dusty's littermate, Tuffy, won the first of three ARM national championships.



Windy Glen's Dusty Roads, RCH, SORC

Ringdove Quasar, SRCH x Windy Glen's Spuds McKinsey, CC, CM, FCh

Owner: Mitch & Christine Cipriano
Breeder: Don & Sally Papin

1993

The 1993 edition of the NAWRA Nationals was held at the beautiful Reata Whippet Park in Riverton, Utah. This year's winner was another young bitch who, at just two years of age, bested the best of them. Mysti's speed and determination took her right to the top as she finished off 1993 with the NAWRA National Championship.

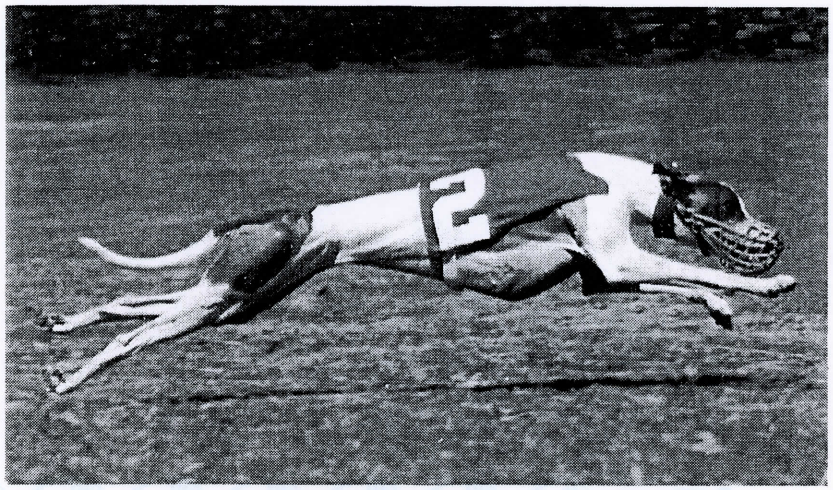

Mystical Mirage, SRCH

Shady Character, ARM, ORC, FCh x Lyth Windle, ARM

Owner: Jeff & Ramona Bradley
Breeder: Sharon Canales

1994 & 1995

The 1994 Nationals were held in conjunction with the 1994 NOTRA Nationals and a near record entry of 96 Whippets participated in the NAWRA event which was held on the Bradley's beautiful "Field of Dreams" in Beavercreek, Oregon. Another youngster, two year old Edmund, ran phenomenally to win the second largest NAWRA National. Edmund went on to take the NAWRA National Championship that same year.

1995 brought the NAWRA Nationals to Southern California at the beautiful Empire Polo Club in Indio. Once again, Edmund dominated the entry to win his second Nationals meet. Edmund capped off the year with the NAWRA National Championship crown for the second year in a row.

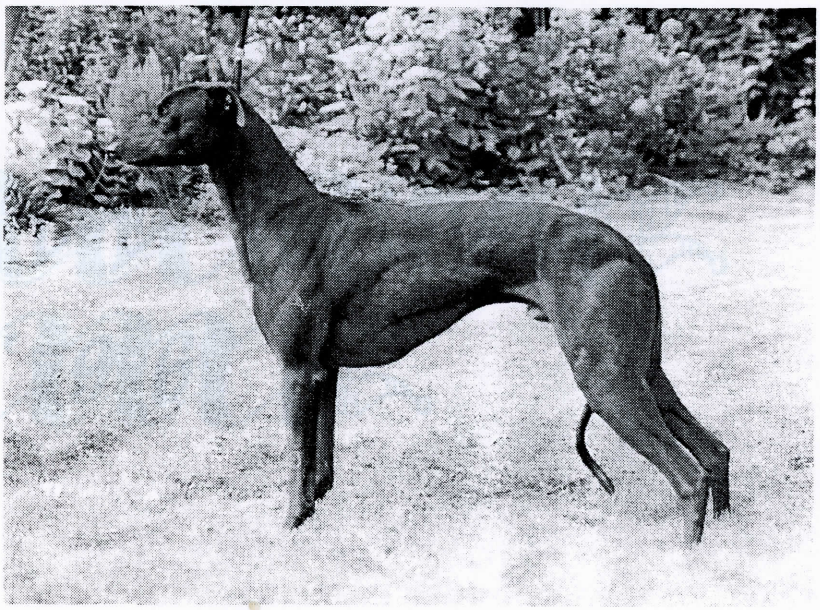

Ringdove Black Adder, SRCH, ORC

Flyer of the Crackerjacks, ARM, ORC, FCh, UICL x Ringdove Quilchena

Owner & Breeder: Tony & Helena James

OFFICIALS

COBBLE HILL

'96

List of Officials
1996 NAWRA Nationals

Race Secretary: Tony James

Race Committee: Tony James, Wayne Shtybel, Maryanne Pichet
Craig Mearns

Inspection: Helena James, Maryanne Pichet, Jim Allison, Merril Woolf, Susan Mackey

Box Operators: Mike Owen
Helena James

Lure Operators: Wayne Shtybel
Tony James

Foul Judges: Cathie Clark, Helena James, Dean Cadieux, Mike Owen, Merril Woolf, Penny Wilmot

Finish Line: Donna Owen, Pat Newman, Craig Mearns, Maryanne Pichet, Francesca McCallen, Tony James, David Leinbach, Ian Kennard, Cathy O'Brien, Gina Casperson

Inspection: Maryanne Pichet, Helena James, Pat Newman, Lorna Leinbach, Jim Allison

Paddock: Susan Mackey

Scorekeeper: Jamie Clark

Lure Boy: Trafford Taylor

Photo Finish: Craig Mearns

ADVERTISERS

COBBLE HILL

'1961

BRITISH COLUMBIA WHIPPET RACING CLUB

EXTENDS A BIG WELCOME TO ALL PARTICIPANTS AND FANS FOR THE 1996 NAWRA NATIONALS

BEST OF RACING LUCK TO ALL

CONTACT PENNY WILMOT FOR ENTRY FORMS
FOR THE DOUBLE NAWRA MEETS
14 AND 15 SEPTEMBER

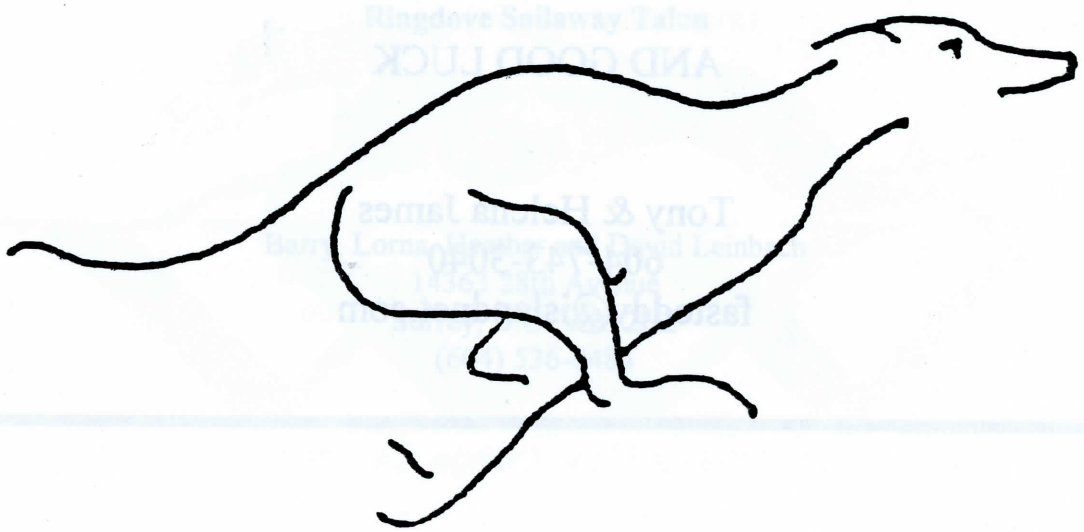

RINGDOVE ZOO

AND THEIR KEEPERS

WELCOME

OWNERS AND THEIR RACERS

TO THE NAWRA NATIONALS 96



WE WISH EVERYONE AND THEIR WHIPPETS

GOOD FUN - GOOD FOOD - GOOD RACING

AND GOOD LUCK

Tony & Helena James
604-743-3040
fasteddy@islandnet.com

SAILAWAY WHIPPETS (REG'D)

Welcome to the 1996 NAWRA Nationals.

Good Luck and Have Fun!



Ringdove Sailaway Talon

Barry, Lorna, Heather and David Leinbach
14363 28th Avenue
Surrey, B.C. V4P 2H2
(604) 536-0484





Wheatland Cab Calloway

(Ringdove Satchmo, RCh, ORC x Wheatland Mystery Girl) DOB 5-10-95

First Time Entered this NAWRA Nationals

Best in Sweeps SCWA specialty match
(BOS his sister Wheatland Sugarfoot Stomp)
June 1996, Judge Chris House

Winner both his sweeps and reg classes
SCWA Independent Specialty, May 1996

Undefeated as a Puppy racer

Thank you, Tony & Helena & Satchmo.
These pups are a dream come true.

WHEATLAND
Michael Palmer & Kim Otero
20232 East Frank, Orange CA 92669

WILPEN WHIPPETS
WELCOMES EVERYONE TO
BRITISH COLUMBIA
AND
THE NAWRA NATIONALS

MAY GOOD FELLOWSHIP
AND
GOOD SPORTSMANSHIP
BE WITH EVERYONE THIS WEEKEND

MAY ALL THE DOGS STAY SOUND
AND
CATCH THEIR OWN LURE

WILPEN WHIPPETS
PENNY WILMOT
BOX 2498
SQUAMISH BC V0N3G0
(604) 898-5385

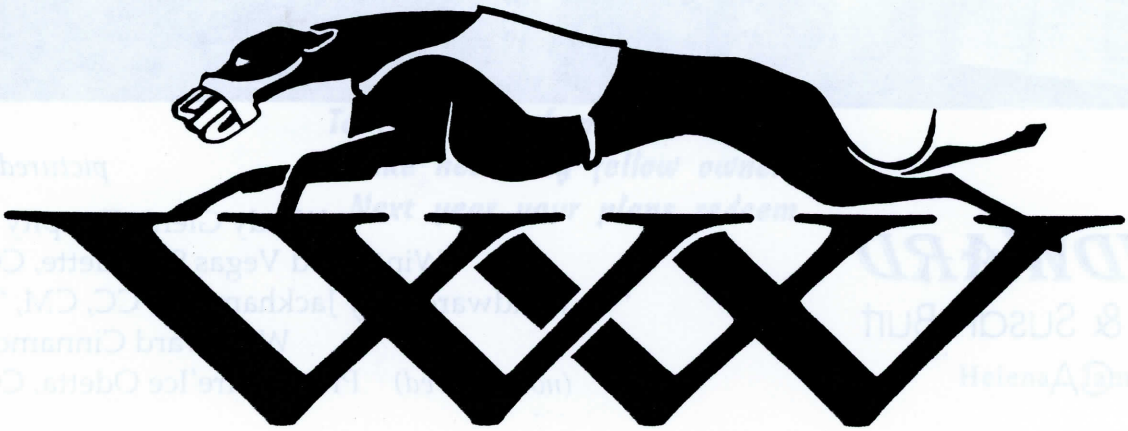

WINDWARD HOUNDS

... wishes the

Vancouver Island Whippet Association

and all participants the very best at the

6th Annual NAWRA Nationals!

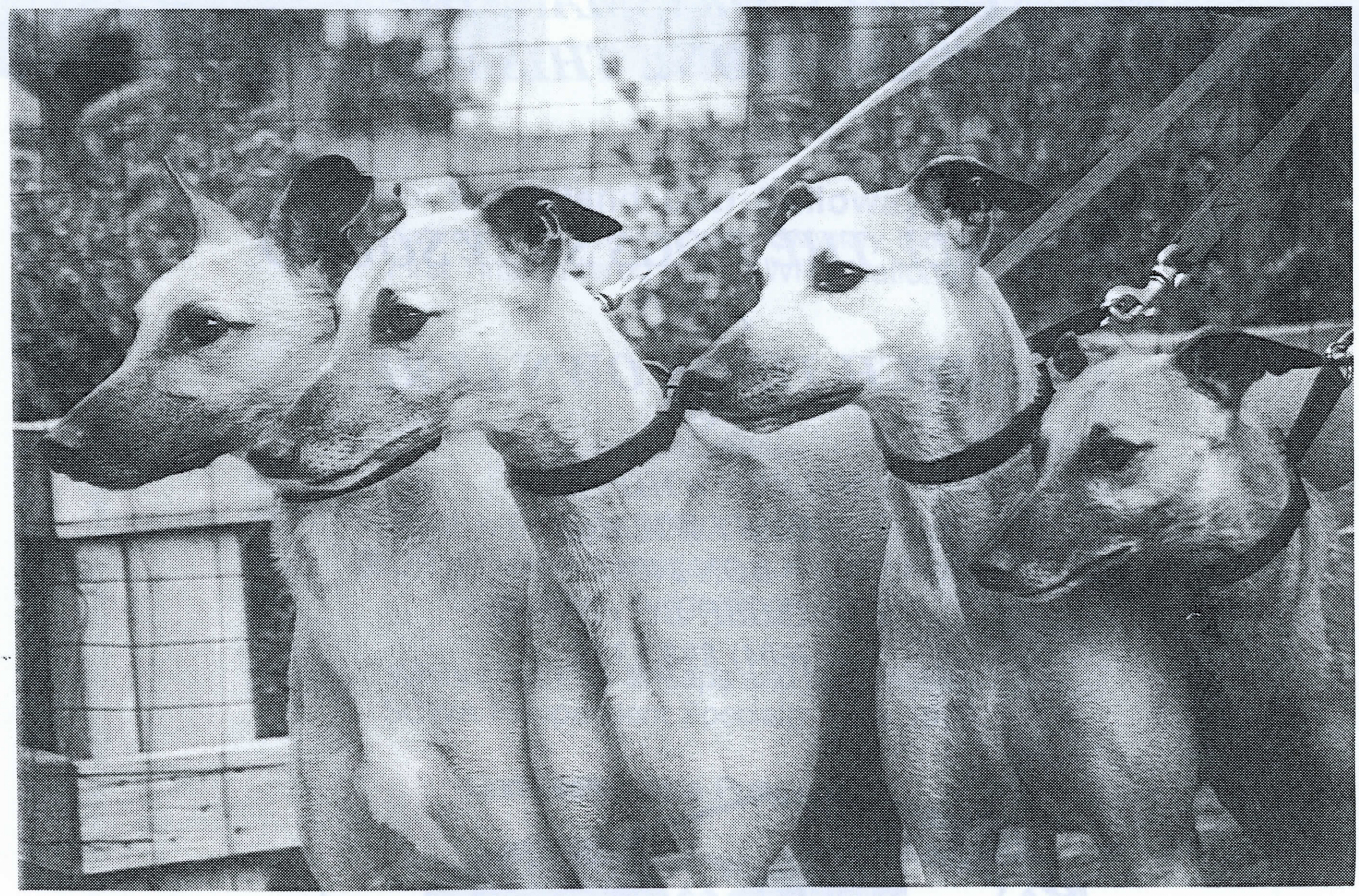

pictured L to R

Windy Glen's Deppity Dawg
Windward Vegas Silhouette, CC, CM
Windward Jolly Jackhammer, CC, CM, "SCO"
Windward Cinnamon Girl
(not pictured) Phenix Fire'Ice Odetta, CC, CM

WINDWARD
Dave & Susan Burt
Tustin, CA

The track and all is ready
The day is drawing nigh
Our racers' hearts-a-beating
With exitement running high
Can't wait to show their paces
When up the turf they fly

The owners too are gathered
The draw is made and done
Racers in bright jackets
All set to start the fun
Into the traps are loaded
The Nationals have begun

The judges at the finish
See the colours in a flash
As hard running racers
O'er the finish line they pass
When scores are up and posted
So many hopes they dash

The racing is all over
Officials have had their say
Tired racers in cozy beds
Are sleeping out the day
Owners some so happy
For the grande finale stay

Next day all seems so empty
The months of plans and schemes
Had brought us all together
To fulfill our hopes and dreams
Take heart my fellow owners
Next year your plans redeem

Helena James/'96

TROPHIES AND AWARDS

COBBLE HILL '96

Trophy Donors

We'd like to thank all who donated either funds, or items, for prizes at this year's NAWRA Nationals. Your generosity is sincerely appreciated. If your name isn't listed please accept my apologies.

Kim Otero
Jean & Vince Balint
Ruth & Harry Bernhardt
David & Merril Woolf
Janet Trowbridge
Dave & Annette Rosenstock
Barry & Lorna Leinbach
Wayne Shtybel & Francesca McCallen
Jim & Yvonne Allison
Gail Lyttle
Woody & Eric Rider
Trafford Taylor & Maryanne Pichet
Tony & Helena James
Dean & Melissa Cadieux
Cathie Clark
Tim & Gina Casperson

Southern California Whippet Club
British Columbia Whippet Racing Club
Washington Whippet Racing Club
Northern California Whippet Club
Central California Whippet Club
Vancouver Island Whippet Assoc.
Southern Vancouver Island Lure Coursing Assoc.

Raffle Table

Tony & Helena James
Pat Newman
Cathie Clark
Trafford Taylor & Maryanne Pichet
Wayne Shtybel & Francesca McCallen
Mike & Donna Owen
Susan Mackey

Trophies & Awards
NAWRA NATIONALS
'96

This list of trophies will be awarded on both Saturday and Sunday. On Sunday the scores of the two days will be combined to determine the NAWRA National Winners

High Score In Meet:	Whippet Pitcher
Reserve High Score In Meet:	Vase
Best Opposite High Score:	Whippet Pitcher
Reserve Best Opposite:	Vase
High Score Grade:	Ceramic Dogs
Reserve High Score:	Reflector Leads
3rd Place:	Whippet Jewellery
4th Place:	Whippet Jewellery
First Time Entered:	Reflector Lead
Reserve First Time Entered:	Trivet
High Score Veteren Senior:	Whippet Jewellery
Reserve High Score Veteren Sr.:	Wraps
High Score Veteren Junior:	Whippet Jewellery
Reserve High Score Veteren Jr.:	Wraps
High Score Puppy (Saturday Only):	Trout Perpetual Trophy
High Score Puppy Senior:	Vase
Reserve High Score Puppy Senior:	Keychain
High Score Puppy Junior, Day 1:	From Whoapat Whippets
Day 2:	From Janet Trowbridge
Reserve Junior Puppy:	Whippet Jewellery
High Score Field Champion:	Whippet Jar or Lead
Reserve Field Champion:	Trivet
High Score Open Field Champion:	Whippet Jewellery
Reserve High Score Open Field Ch.:	Trivet
High Score Handicap:	Whippet Jar or Lead
Reserve High Score Handicap:	Trivet

Trophies & Awards
NAWRA NATIONALS
'96 (cont'd)

High Score ORC:	Whippet Jar or Lead
Reserve High Score ORC:	Wraps
High Score Show Champion:	Whippet Jar or Lead
Reserve High Score Show Champion:	Trivet
High Score Obedience Champion:	Whippet Jar or Lead
Reserve High Score Obedience Ch.:	Trivet
Top Ten in Meet:	Leather Collars donated by Sharon Canales
Most Appreciated Dog:	Flower Arrangement donated by Cathie Clark
Teams 1,2,3,4 (lowest grade dog to receive trophy):	Calendars or Picture Frames

Combined Score Trophies & Awards
NAWRA Nationals '96

High Score Combined Both Meets	- Bronze Sculpture (keeper trophy)
	- "Van Oorschot's Toro" Perpetual Cup
	- "Pup to Post" Perpetual Picture Trophy
High Score Combined Both Meets B.O.S	- Bronze Sculpture
Reserve Combined	- Plate
Reserve Combined B.O.S	- Plate
Top Ten Combined (two day score)	- Whippet Mats
High Score Show Champion	- Sandblasted Whippet Mirror (keeper trophy)
	- Perpetual Plaque

LIST OF PUPPY ENTRANTS

(in alphabetical order by Call Name)

Hoodie

Ringdove Who Deenee

Ringdove Black Adder, SRCH, ORC x Ringdove Hot Pursuit, SRCH, SORC

Height: *Weight:* 24 lbs Bitch *Whelped:* Dec 25/95

Owner: C. Mearns
879 Dooley Rd
Victoria, BC, Canada
(604)743-3040

Breeder: Ringdove
T & H James

Comments:

Marika

Kentfield ER's Marika

Ringdove Kentfield, RCH, SORC, CC, CM x Kentfield's Danika, RCH, ORC, CC, CM

Height: 21" *Weight:* 37 lbs Bitch *Whelped:* Sep 1/95

Owner: M. Woolf & E. Rider
21714 Broadway
Sonoma, CA, USA 95476
(707)938-1850

Breeder: Kentfield
M Woolf

Comments: Our lovely blend of Sprog & Danika. We're very proud of this youngster who has been a dream to race and train.

Mr Bean

Kentfield's Mr Bean Unseen

Ringdove Kentfield, RCH, SORC, CC, CM x Kentfield's Danika, RCH, ORC, CC, CM

Height: 21" *Weight:* 35 lbs Dog *Whelped:* Sep 1/95

Owner: T & G Casperson
312 "C" Blossom Way
Hayward, CA, USA, 94541
(510)537-8933

Breeder: Kentfield
M Woolf

Comments:

LIST OF

ADULT

ENTRANTS

(in alphabetical order by Call Name)

Chinnook

Ringdove Chinnook

Sailaway Bugatti Royale, RCH, ORC, FCh x Ringdove Heythrop, SRCH, ORC

Height: 21.5" *Weight:* 28 lbs Dog *Whelped:* Oct 4/94

Owner: W. Rider
3459 Lisbon Dr.
San Jose, CA, USA 95132
(408)262-9102

Breeder: Ringdove
T & H James

Comments:

Cisco

Windyglens Cisco Kid

John Henry vom rauhen Meer, FCh x Windyglens Spuds McKinsey, FCh, CM

Height: 22" *Weight:* 42 lbs Dog *Whelped:* Feb 7/95

Owner: J. Bradley
25641 S. Schockley Road
Beavercreek, OR, USA 97004
(503)632-7078

Breeder: Windyglen
D. Papin

Comments:

Copper

Windyglens David Copperfield

John Henry vom rauhen Meer, FCh x Windyglen's She's Got Leggs, FCh, CM

Height: 21" *Weight:* 30 lbs Dog *Whelped:* Dec 6/94

Owner: S. Bradley
22397 S. Schram Rd
Beavercreek, OR, USA 97004
(503)632-3244

Breeder: Windyglen
D. Papin

Comments:

Cranny

Whoapat Little Nook and Cranny, ORC

Flyer of the Crackerjacks, ARM, ORC, FCh, UICL x Ch. Whoapats Water Lily, FCh

Height: 19.25" *Weight:* 25 lbs Bitch *Whelped:* Jan 3/90

Owner: Ruth & Harry Bernhardt *Breeder:* Whoapat
Pat Newman

Comments: Born on the shores of Lake Shawnigan
Left home to become an American
This pretty red fawn
Sure loves to run
And for this meet, she's glad to be "home" again.

Crystal

Winsome Crystal Blue, RCH

Ringdove Quasar, SRCH x Dieses, RCH

Height: 20" *Weight:* 35 lbs Bitch *Whelped:* Jan 16/93

Owner: J. Bradley *Breeder:* Winsome
25641 S. Schockley Road D & R Gill
Beavercreek, OR, USA 97004
(503)632-7078

Comments:

Daisy

Ringdove Quassia

Ringdove Satchmo, RCH, ORC x Ringdove Quorn, ARM, ORC

Height: 20.3 *Weight:* 35 lbs Bitch *Whelped:* June 25/95

Owner: Tony & Helena James *Breeder:* Ringdove
3410 Telegraph Rd owners
RR 2, Cobble Hill, BC, Canada, V0R 1L0
(604)743-3040

Comments:

Danika

Kentfield's Danika, RCH, ORC, CC, CM

Ringdove Quantock, SRCH, SORC x Jandall Tosca

Height: 19" *Weight:* 32 lbs Bitch *Whelped:* Jan 24/91

Owner: M. Woolf
21714 Broadway
Sonoma, CA, USA 95476
(707)938-1850

Breeder: Kentfield
D & M Woolf

Comments: Besides racing, Danika has found motherhood to have many plusses namely in the "all you can eat" department.

Daphne

Ringdove Queen of Hearts

Ringdove Quantock, SRCH, SORC x Heklah Mercedes, RCH, FCh

Height: 19" *Weight:* 30 lbs Bitch *Whelped:* March 11/93

Owner: T & G Casperson
312 "C" Blossom Way
Hayward, CA, USA, 94541
(510)537-8933

Breeder: Ringdove
T & H James

Comments:

Edmund

Ringdove Black Adder, SRCH, ORC

Flyer of the Crackerjacks, ARM, ORC, FCh, UICL x Ringdove Quilchena

Height: 21" *Weight:* 39 lbs Dog *Whelped:* Aug 14/92

Owner: Tony & Helena James
3410 Telegraph Rd
RR 2, Cobble Hill, BC, Canada, V0R 1L0
(604)743-3040

Breeder: Ringdove
owners

Comments:

Ellie Mae

Loughrens Silver Silken, FCh

Loughrens Snow Trax, FChX, LCM, CD x Whoapats Hot Chocolate, FCh

Height: 20.5" *Weight:* 26 lbs Bitch *Whelped:* Sept 4/93

Owner: S. Ekblad
P.O. Box 112
Beavercreek, OR, USA, 97004 - 0112
(503)632-8569

Breeder: Loughren
J.Harris

Comments:

Finnigan

Galeforce Esprit

Ringdove Quasar, SRCH x Ch. Galeforce Ten

Height: 19.3" *Weight:* 24 lbs Bitch *Whelped:* June 23/95

Owner: K. Schultz

Breeder: Galeforce
G Lyttle

Comments: Finny may be small, but her personality makes up for it. She has been kindly nicknamed 'loony toon dog'.

Folly

Winsome Grateful Red, RCH

Ringdove Quasar, SRCH x Dieses, RCH

Height: 20.3" *Weight:* 34 lbs Bitch *Whelped:* Jan 16/93

Owner: J. Trowbridge
25800 S. Schockley Rd
Beavercreek, OR, USA, 97004
(503)632-4301

Breeder:

Comments: Folly is fast, she has a wonderful character & a very large butt.

Frankie Sue Wheatland Frankie Sue

Ringdove Quasar, SRCH x WR's Crystal Summer Energy, CC, CM, FCh

Height: 21" *Weight:* 39 lbs Bitch *Whelped:* May 24/90

Owner: M. Palmer & K. Otero
20232 E Frank
Orange, CA, USA, 92669

Breeder: Wheatland
K Otero

Comments: Our Famous Frankie Sue, back as a Veteran. In practice, she looks like the star she once was the first race or two, but, never holds up the whole day. We've been working her and hope she can pull it off one more time.

Funky Dee Wheatland Sugarfoot Stomp

Ringdove Satchmo, RCH, ORC x Wheatland Mystery Girl

Height: 20.25" *Weight:* 28 lbs Bitch *Whelped:* May 10/95

Owner: M. Palmer & M. Woolf
20232 E Frank
Orange, CA, USA, 92669

Breeder: Wheatland
K Otero

Comments: Well what can you say about perfection? Dee Dee is everything we ever dreamed of and more. She even has a good break (so far). She is by far the best specimen we have produced, plus the keenest, plus a wonderful temperment and movement. Michael's pride and joy.

Gambler Whoapats Riverboat Gambler, FChx

Flyer of the Crackerjacks, ARM, ORC, FCh, UICL x Ch Whoapats Water Lily, FCh

Height: 20.5" *Weight:* 32 lbs Dog *Whelped:* Apr 8/91

Owner: F. McCallen
961 Kentwood Tce
Victoria, BC, Canada, V8Y 1A5
(604)658-2676

Breeder: Whoapat
Pat Newman

Comments:

Geordie

Mirages Ultra Slim Fast, RCH, ORC

Risky Business, ARM, ORC x Lyth Windle, ARM

Height: 21.5" *Weight:* 37 lbs Dog *Whelped:* Aug 20/93

Owner: J & Y Allison
33720 Dewdney Trunk Rd.
Mission, BC, Canada, V2V 6Y4
(604)826-0328

Breeder: Mirage
S Canales

Comments: An intensely focused blue fawn dog, who would probably run through a brick wall to get to that 'bunny'.

Grunge

Regalstock Grunge

Ringdove Quantock, SRCH, SORC x Regalstock Oryx

Height: 22" *Weight:* 40 lbs *Whelped:* Oct 10/94

Owner: D. Rosenstock

Breeder: Regalstock
D Rosenstock

Comments:

Jane

Sailaway Jane Doe

Sailaway Bugatti Royale, RCH, ORC, FCh x Lyth Windle, ARM

Height: 19" *Weight:* 21 lbs Bitch *Whelped:* Nov 15/92

Owner: C. O'Brien

Breeder: Sailaway
B & L Leinbach

Comments: AKA Mighty Mouth. A true Windy daughter - you will hear her before you see her. Jane's game plan is to intimidate the other dogs at the boxes with her beansidle (aka banshee) wail - they usually catch on after the first 50 yds- Oh well we love this little girl anyways

Jon

Sailaway Wilpen Dijon, FCh

Sailaway Bugatti Royale, RCH, ORC, FCh x Lyth Windle, ARM

Height: 21" *Weight:* 32 lbs Dog *Whelped:* Nov 15/94

Owner: M. Halsey *Breeder:* Sailaway
B & L Leinbach

Comments:

Kayla

Galeforce Scat Cat

Ringdove Quasar, SRCH x Ch. Galeforce Ten

Height: 19.7" *Weight:* 28 lbs Bitch *Whelped:* June 23/95

Owner: O'Brien & Boivin *Breeder:* Galeforce
G Lyttle

Comments: This freckled little flirt is the couch queen extraordinaire. She can never get enough attention & petting & is forever giving out kisses. She sure does love it. When that bunny takes off she's a jewel.

Kip

Galeforce Attila the Hound, RCH

Tom Terrific, ORC x Ch. Galeforce Ten

Height: 22.3 *Weight:* 42 lbs Dog *Whelped:* Nov 14/92

Owner: Gale Lyttle
RR #1, K-9
Bowen Island, BC, Canada, V0N 1G0
(604)947-0101

Breeder: Galeforce
owner

Comments: Kip - "I wanna be an IG." Big sweet boy, goes racing because there's nothing else to do. Probably wishes he could go to a pet home, be petted & cuddled 24 hrs a day.

Loki

Elektras Just Win Baby, RCH

Regalstock Ninja x Ringdove Imbrium, ORC

Height: 20.5" *Weight:* 37 lbs Dog *Whelped:* Aug 25/94

Owner: T & G Casperson
312 "C" Blossom Way
Hayward, CA, USA, 94541
(510)537-8933

Breeder: Elektra
T & R Brown

Comments:

Marina

Galeforce Marina, RCH

Tom Terrific, ORC x Ch. Galeforce Ten

Height: 21" *Weight:* 33 lbs Bitch *Whelped:* Nov 14/92

Owner: M. Pichet & T. Taylor
41 Pilot St.
Victoria, BC, Canada, V8V 2A5
(604)361-1463

Breeder: Galeforce
G Lyttle

Comments:

Mateo

Ch. Wheatland Matador, FCh

Ch. Chelsea Antipodes, FCh x Wheatland Mystery Girl

Height: 21.5" *Weight:* 40 lbs Dog *Whelped:* Jan 16/92

Owner: M. Palmer & K. Otero
20232 E Frank
Orange, CA, USA, 92669

Breeder: Wheatland
K Otero

Comments: The token "purebred" at Wheatland (well he needs *some* excuse!) Make a point of checking out how he looks compared to his brother Squeaker and report your findings to the AWC. (Now, there's some proof for you...) Mateo is famous for his "War Cry" out of the boxes. He is our faithful and loyal dog.

Maya

Elektra's A Shade Faster

Sunday Morning Coming Down, ARM, ORC, FCh, CC, CM x Ringdove Imbrium, ORC

Height: 19" *Weight:* 28 lbs Bitch *Whelped:* Oct 6/92

Owner: E. Rider
3459 Lisbon Dr.
San Jose, CA, USA 95132
(408)262-9102

Breeder: Elektra
T & R Brown

Comments:

Merlin

Ringdove Merlin, RCH, SORC

Ringdove Quantock, SRCH, SORC x Heklah Mercedes, RCH, FCh

Height: 20.5" *Weight:* 35 lbs Dog *Whelped:* Mar 11/93

Owner: F. McCallen & James
961 Kentwood Tce
Victoria, BC, Canada, V8Y 1A5
(604)658-2676

Breeder: Ringdove
Tony & Helena James

Comments:

Mookie

Regalstock Mookie

Ringdove Quantock, SRCH, SORC x Regalstock Oryx

Height: 21.8" *Weight:* 42 lbs Dog *Whelped:* Oct 10/94

Owner: D. Rosenstock

Breeder: Regalstock
D Rosenstock

Comments: Mookie is a powerful race dog with a lovely temperment. Ntaurally very keen to chase, he was very easy to train. He warned 5 RCH points at the 1995 NAWRA Nationals at 12 months and finished his RCH quickly against top competition

Morse

Ringdove Quadrigga, RCH, ORC

Ringdove Quantock, SRCH, SORC x Ringdove Heythrop, SRCH, ORC

Height: 21" *Weight:* 33 lbs Dog *Whelped:* Aug 20/90

Owner: T & H James
3410 Telegraph Rd
RR 2, Cobble Hill, BC, Canada, V0R 1L0
(604)743-3040

Breeder: Ringdove owners

Comments:

Myles

Galeforce Tilt O Whirl

Ringdove Quasar, SRCH x Ch. Galeforce Ten

Height: 22" *Weight:* 37 lbs Dog *Whelped:* June 23/95

Owner: C. O'Brien

Breeder: Galeforce
G Lyttle

Comments: AKA the Fop Dog. He is a true dandy, well dressed, elegant and without a thought in his head. He has shown some good breaking and early speed. With beauty and talent who needs brains... right.

Mysti

Mystical Mirage, SRCH, ORC

Shady Character, ARM, ORC, FCh x Lyth Windle, ARM

Height: 21.25" *Weight:* 37 lbs Bitch *Whelped:* Aug 17/91

Owner: J. Bradley
25641 S. Schockley Road
Beavercreek, OR, USA 97004
(503)632-7078

Breeder: Mirage
S Canales

Comments:

Nia

Ch. Ringdove Sephrenia, FCHX

Ringdove Quantock, SRCH, SORC X Heklah Mercedes, RCH, FCh

Height: 19" *Weight:* 26 lbs Bitch *Whelped:* Mar 11/93

Owner: P. Newman
842 Pears Rd.
RR #4, Victoria, BC, Canada, V9B 5T8
(604)474-5276

Breeder: Ringdove
T & H James

Comments: She's a mooch at the table
A speedster on the course
Should her puppies have talent
She and Gam are the source

Nipsy

Yelapa's Nipsy of Hunt Valley, FCH

Alcyon Land O'Goshen x Hunt Valley Moet

Height: 21" *Weight:* 33 lbs Bitch *Whelped:* June 21/91

Owner: C. Mearns
879 Dooley Rd
Victoria, BC, Canada
(604)652-3643

Breeder: P. Arthurs

Comments:

Onslow

Ringdove Satyr, RCH, ORC

Ringdove Satchmo, RCH, ORC x Ringdove Quorn, ARM, ORC

Height: 21.3 *Weight:* 37 lbs Dog *Whelped:* June 25/94

Owner: Tony & Helena James
3410 Telegraph Rd
RR 2, Cobble Hill, BC, Canada, V0R 1L0
(604)743-3040

Breeder: Ringdove
owners

Comments:

Spats

Whoapats Travellin Spats

Flyer of the Crackerjacks, ARM, ORC, FCh, UICL x Ch Whoapats Water Lily, FCh

Height: 18" *Weight:* 24 lbs Dog *Whelped:* Jan 6/90

Owner: C. Clarke
842 Pears Rd. RR #4,
Victoria, BC, Canada, V9B 5T8
(604)474-1243

Breeder: Whoapat
Pat Newman

Comments:

Sprog

Ringdove Kentfield, RCH, SORC, CC, CM

Sunday Morning Coming Down, ARM, ORC, FCh, CC, CM x Ringdove Quorn, RCH, ORC, FCh

Height: 21.3" *Weight:* 36 lbs Dog *Whelped:* May 19/92

Owner: Woolf & James
21714 Broadway
Sonoma, CA, USA 95476
(707)938-1850

Breeder: Ringdove
T & H James

Comments: The 'dog' can put more enthusiasm & excitement into any & everything he does than any other dog I know. How he can get so worked up over a trip to the store I'll never know.

Squeaker

Wheatland Cab Calloway

Ringdove Satchmo, RCH, ORC x Wheatland Mystery Girl

Height: 21.75" *Weight:* 40 lbs dog *Whelped:* May 10/95

Owner: K. Otero
20232 E Frank
Orange, CA, USA, 92669

Breeder: Wheatland
K Otero

Comments: Mom's pride and joy, a true dual-purpose whippet (well, maybe after the nationals we'll find out he's really "single-purpose"... pretty boy). Named for the most unusual sounds he emits while waiting for his race. Likes to play with dolls.

Star

Ch. Whoapats Hollywood Starlet FCH

Flyer of the Crackerjacks, ARM, ORC, FCH, UICL x Ch Whoapats Water Lily, FCh

Height: 20" *Weight:* 29 lbs Bitch *Whelped:* Apr 8/91

Owner: P. Newman
842 Pears Rd. RR #4,
Victoria, BC, Canada, V9B 5T8
(604)474-5276

Breeder: Whoapat
owner

Comments: I've brought her "hot" stud dogs
I've let her watch porn
But Star's still as pure
As the day she was born

Talon

Ringdove Sailaway Talon

Sailaway Bugatti Royale, RCH, ORC, FCh x Ringdove Heythrop, SRCH, ORC

Height: 20.5" *Weight:* 33 lbs Dog *Whelped:* Oct 4/94

Owner: B & L Leinbach
14363 28th Ave
Surrey, BC, Canada, V4P 2H2
(604)536-0484

Breeder: Ringdove
T & H James

Comments: Talon is 33 lbs, 20.5" of personality! He gives everything he does 100% whether it's racing, playing, eating or cuddling. Gets along well with everyone & is an easy keeper.

Teddy

Ringdove Quasar, SRCH

Lyth Djon, ARM, ORC, ROM x Besap's Cockeymoor Queeny, ARM

Height: 19.5" *Weight:* 30 lbs Dog *Whelped:* April 13/87

Owner: M. Palmer & K. Otero
20232 E Frank
Orange, CA, USA, 92669

Breeder: Ringdove
T & H James

Comments: Age is finally catching up to Teddy's body, but never his heart. He will be proudly cheering on his youngest litter out of Kiri as they make their adult debut this nationals. After the races, take a moment to meet our sweet, adorable Ted.

Thomas

Sailaway Tomaso Pantera, RCH, ORC, FCh

Tom Terrific, ORCx Bitch Cassidy of Course

Height: 22" *Weight:* 35 lbs Dog *Whelped:* June 16/89

Owner: B & L Leinbach
14363 28th Ave
Surrey, BC, Canada, V4P 2H2
(604)536-0484

Breeder: Sailaway owners

Comments: Thomas is 22" & 35 lbs who has given us years of pleasure as a race dog and companion. He has done well at everything he's tried; NAWRA, NOTRA, & lure coursing. Thomas won the 1992 NOTRA National meet.

Tino

Galeforce Tino

Tom Terrific, ORC x Ch. Galeforce Ten

Height: 19" *Weight:* 21 lbs Dog *Whelped:* Nov 14/92

Owner: Gale Lyttle
RR #1, K-9
Bowen Island, BC, Canada, V0N 1G0
(604)947-0101

Breeder: Galeforce owner

Comments: Tino the Tiny Terror - give him outside post and his usual good break and even the good ones have to work to catch him. He'll make his '96 debut straight from the couch to the Nationals.

Tonka

Elektra's Fistfull of Dollars

Regalstock Ninja x Ringdove Imbrium, ORC

Height: 21.5" *Weight:* 40 lbs Dog *Whelped:* Aug 25/94

Owner: E. Rider
3459 Lisbon Dr.
San Jose, Ca, USA 95132
(408)262-9102

Breeder: Elektra
T & R Brown

Comments:

Tonto

Galeforce Firefly

Flyer of the Crackerjacks, ARM, ORC, FCh, UICL x Damn the Torpedos

Height: 24.3" *Weight:* 34 lbs Dog *Whelped:* Aug 28/89

Owner: Gale Lyttle
RR #1, K-9
Bowen Island, BC, Canada, V0N 1G0
(604)947-0101

Breeder: Galeforce
owner

Comments: Good ol' Uncle Tonto. He'll give 100% until the day he dies, and hope he's got at least 10 years. Tonto's the one with all the sense & good judgement in the pet/companion department and very much "mommy's" good boy.

Tristan

Galeforce Blur

Ringdove Quasar, SRCH x Ch. Galeforce Ten

Height: 19.6" *Weight:* 31 lbs Dog *Whelped:* June 23/95

Owner: Boivin

Breeder: Galeforce
G Lyttle

Comments: Tristan the piston (the little engine that could)... make his mark (all over his leg). But seriously, Tristan's three main goals in life are food, straining his legs & catching the bunny. He's a sweetie and we love him dearly.

Tucker

Ch. Whoapats Best Bib & Tucker, FCHX,

Flyer of the Crackerjacks ARM, ORC, FCh, UICL x Ch Whoapats Water Lily, FCh

Height: 19" *Weight:* 30 lbs Dog *Whelped:* Apr 8/91

Owner: P. Newman
842 Pears Rd. RR #4
Victoria, BC, Canada, V9B 5T8
(604)474-5276

Breeder: Whoapat
owner

Comments: "Tuck" - the great hunter
Gets bird, squirrel and bunny
And early next year
He'll make Nia his honey

Tux

Ringdove Black Tuxedo

Flyer of the Crackerjacks, ARM, ORC, FCh, UICL x Ringdove Quilchena

Height: 21" *Weight:* 30 lbs Dog *Whelped:* Aug 14/92

Owner: S. Ekblad
P.O. Box 112
Beavercreek, OR, USA, 97004 - 0112
(503)632-8569

Breeder: Ringdove
T & H James

Comments:

Zerlina

Kentfield's Zerlina RCH, CC, CM

Ringdove Quantock, SRCH, SORC x Jandall's Tosca

Height: 20" *Weight:* 30 lbs Bitch *Whelped:* Jan 24/91

Owner: Merril Woolf
21714 Broadway
Sonoma, CA, USA 95476
(707)938-1850

Breeder: Kentfield
D & M Woolf

Comments: Just another bed loving redhead. Easy to live with & easy to race.

RACE RESULTS

COBBLE HILL '96

NAWBA

Final Order of Finish

1	EDMUND	/ 29	
2	ONSLOW.	/ 20.5	
3	MERLIN	/ 18	
FTE 4	SQUEKER	/ 16	
5	MARINA	/ 15.5	
6	DAISY	/ 15	
7	TALON	/ 14	
8	CRYSTAL	/ 14	
9	FOLLY	/ 14	
10	KIP	/ 12	
FTE 11	MYLES	/ 12	
12	QUEST	/ 12	
13	JON	/ 11	
14	TONKA	/ 10	
15	SEREN	/ 10	
16	BIZ	/ 10	
17	MORSE	/ 10	
18	ROWEN	/ 10	
19	DAPHNE	/ 10	
20	GEORDIE	/ 9	
21	RILEY	/ 9	
22	LOKI	/ 9	
23	FRANKIE SUE	/ 8	
24	SAM	/ 8	
25	FANCI	/ 8	
26	ANDRE	/ 8	
27	MAYA	/ 8	
28	BARKLEY	/ 8	
29	SANDY	/ 7.5	
30	TONTO	/ 7.5	
31	CHINNOOK	/ 7	
FTE 32	TRISTAN	/ 7	
33	MAGIC	/ 7	
34	BELLAH MAE	/ 7	
35	JANE	/ 7	
36	THOMAS	/ 6	
37	HAMMER	/ 5	
38	BLIP	/ 5	
FTE 39	KAYLA	/ 5	
40	BRIT	/ 5	
41	NORTON	/ 5	
42	TINO	/ 5	
FTE 43	FINNEY	/ 5	
44	ZERUNA	/ 5	
45	NIPSY	/ 5	
46	TRAX	/ 4	
47	MIA	/ 4	
48	SILVER	/ 4	
49	GAMBLER	/ 3	
50	STAR	/ 3	
51	BLONDIE	/ 3	
52	CACHET	/ 3	
53	MATEO	/ 3	
54	MAE	/ 3 SCR.	
55	CRANNY	/ 2	
56	TUCKER	/ 2	
57	MOLLY	/ 2	
58	BEN	/ 2	
59	ASHLEY	/ 2	
60	SPATS	/ 0	
61	SNIP	/ 0	
62	TEDDY	/ 0 SCR.	
63		/	
64		/	
65		/	
66		/	
67		/	
68		/	
69		/	
70		/	
71		/	
72		/	
73		/	
74		/	
75		/	
76		/	
77		/	
78		/	
79		/	
80		/	
81		/	
82		/	
83		/	
84		/	
85		/	
86		/	
87		/	
88		/	
89		/	
90		/	
91		/	
92		/	
93		/	
94		/	
95		/	
96		/	
97		/	
98		/	
99		/	
100		/	
101		/	
102		/	
103		/	
104		/	
105		/	

Puppies

1	MR. BEAN	/ 18
2	MARIKA	/ 16
3	HOODEE	/ 8
4		/
5		/
6		/
7		/
8		/
9		/
10		/
11		/
12		/
13		/
14		/

CAROLEE BOIVIN
STEVE WARREN.

NAWRA Score Sheets

Program # 1

Race # PUPPY 1ST **Time:** 9.27

	NAME	PLACE	PTS	PREV PTS	TOTAL
1	MARIKA	2	3		3
2					
3	MR BEAN	1	5		5
4					
5	HOODEE	3	2		2
6					

Race # 2 **Time:** 12:00

	NAME	PLACE	PTS	PREV PTS	TOTAL
1	SNIP	6	0		0
2	BLONDIE	2	3		3
3	BEN	5	0		0
4	MOLLY	3	2		2
5	SPATS	4	0		0
6	MYLES	1	5		5

Race # 3 **Time:** 12:10

	NAME	PLACE	PTS	PREV PTS	TOTAL
1	HAMMER	1	5		5
2	KAYLA	2	3		3
#4	CRANNY	3	2		2
#5	NIPSY	4	0		0
#6	ASHLEY	5	0		0
6					

Race # 4 **Time:** 11:87.

	NAME	PLACE	PTS	PREV PTS	TOTAL
1	SQUEKER	1	5		5
2	THOMAS	2	3		3
#4	MATEO	4	0		0
#5	TRAX	3	2		2
#6	CACHET	5	0		0
6					

Race # 5 **Time:**

	NAME	PLACE	PTS	PREV PTS	TOTAL
1	TONTO	2	3		3
2	BLIP	1	5		5
#4	TUCKER	5	0		0
#5	FINNIGAN	4	0		0
#6	NIA	3	2		2
6					

Race # 6 **Time:**

	NAME	PLACE	PTS	PREV PTS	TOTAL
1	GAMBLER	2	3		3
2	MAC	5	0		0
#4	SANDY	3	2		2
#5	NORTON	4	0		0
#6	TRISTAN	1	5		5
6					

Race # 7 **Time:** 12:06

	NAME	PLACE	PTS	PREV PTS	TOTAL
1	SILVER	4	0		0
2	RILEY	3	2		2
3	STAR	2	3		3
4	BRITT	5	0		0
5	TEDDY	6	0		0
6	DAPHNE.	1	5		5

Race # 8 **Time:** 11:76

	NAME	PLACE	PTS	PREV PTS	TOTAL
1	MORSE	3	2		2
2	SERIEN	1	5		5
3	FANCI	2	3		3
4	JANE	5	0		0
5	BARKLEY	4	0		0
6	BELLAH MAY	6	0		0

Race # 9 **Time:** 11:63

	NAME	PLACE	PTS	PREV PTS	TOTAL
1	TINO	3	2		2
2	CRYSTAL	1	5		5
3	SAM	2	3		3
4	CHINOOK	5	0		0
5	ZERLINA	6	0		0
6	MAYA	4	0		0

Race # 10 **Time:** 11:45

	NAME	PLACE	PTS	PREV PTS	TOTAL
1	MARINA	1	5		5
2	BIZ	4	0		0
3	ROWAN	5	0		0
4	ANDRE	6	0		0
5	JON	2	3		3
6	QUEST	3	2		2

NAWRA Score Sheets

Program # 1

Race # 11			Time: 11:38		
	NAME	PLACE	PTS	PREV PTS	TOTAL
1	DAISY	5	0		0
2	KIP	3	2		2
3	TALON	2	3		3
4	MAGIC	6	0		0
5	MERLIN	1	5		5
6	FRANKIESUE	4	0		0

Race # 12 HIGH POINT			Time: 11:27		
	NAME	PLACE	PTS	PREV PTS	TOTAL
1	FOLLY	4	4		4
2	GEORDIE	6	2		2
3	TONKA	3	5		5
4	LOKI	5	3		3
5	ONSLOW	2	6		6
6	EDMUND.	1	8		8

Race #			Time:		
	NAME	PLACE	PTS	PREV PTS	TOTAL
1					
2					
3					
4					
5					
6					

Race #			Time:		
	NAME	PLACE	PTS	PREV PTS	TOTAL
1					
2					
3					
4					
5					
6					

Race #			Time:		
	NAME	PLACE	PTS	PREV PTS	TOTAL
1					
2					
3					
4					
5					
6					

Race #			Time:		
	NAME	PLACE	PTS	PREV PTS	TOTAL
1					
2					
3					
4					
5					
6					

Race #			Time:		
	NAME	PLACE	PTS	PREV PTS	TOTAL
1					
2					
3					
4					
5					
6					

Race #			Time:		
	NAME	PLACE	PTS	PREV PTS	TOTAL
1					
2					
3					
4					
5					
6					

Race #			Time:		
	NAME	PLACE	PTS	PREV PTS	TOTAL
1					
2					
3					
4					
5					
6					

NAWBA Score Sheets

Program # 2

Race # 1 PUPS **Time:** 9:44

	NAME	PLACE	PTS	PREV PTS	TOTAL
1	MR BEAN	2	2	5	10
2					
3	MARIKA	1	8	3	11
4					
5	HOODEE.	3	3	2	5
6					

Race # 2 **Time:** 11.90

	NAME	PLACE	PTS	PREV PTS	TOTAL
1	MAGIC	1	5	0	5
2	ANDRE	2	3	0	3
3	SNIP	6	0	0	0
4	BEN	5	0	0	0
5	BELLAHNAY	4	0	0	0
6	ZERLINA.	3	2	0	2

Race # 3 **Time:** 12:31

	NAME	PLACE	PTS	PREV PTS	TOTAL
1	MAC	2	3	0	3
2	ASHLEY	5	0	0	0
3					
4	TUCKER	3	2	0	2
5	BRIT	1	5	0	5
6	CACHET.	4	0	0	0

Race # 4 **Time:** 11.7

	NAME	PLACE	PTS	PREV PTS	TOTAL
1	DAISY	1	5	0	5
2	SPATS	5	0	0	0
3					
4	CHINOOK	3	2	0	2
5	ROWAN	2	3	0	3
6	JANE.	4	0	0	0

Race # 5 **Time:** 12.27

	NAME	PLACE	PTS	PREV PTS	TOTAL
1	NIBSY	4	0	0	0
2	NORTON	1	5	0	5
3					
4	SILVER	3	2	0	2
5	FINNEGAN	2	3	0	3
6	MATEO	5	0	0	0

Race # 6 **Time:** 11.57

	NAME	PLACE	PTS	PREV PTS	TOTAL
1	MAYA	3	2	0	2
2	BIZ	1	5	0	5
3					
4	MOLLY	5	0	2	2
5	FRANKIESUE	2	3	0	3
6	BARKLEY	4	0	0	0

Race # 7 **Time:** 12:36

	NAME	PLACE	PTS	PREV PTS	TOTAL
1	SANDY	2	3	2	5
2	NIA.	4	0	2	2
3					
4	CRANNY	5	0	2	2
5	RILEY.	1	5	2	7
6	TRAX.	3	2	2	4

Race # 8 **Time:** /

	NAME	PLACE	PTS	PREV PTS	TOTAL
1	BLONDIE	6	0	3	3
2	TINO	5	0	2	2
3	MORSE.	3	2	2	4
4	GUEST	4	0	2	2
5	KIP	2	3	2	5
6	GEORDIE.	1	5	2	7

Race # 9 **Time:** 12:36 11.95

	NAME	PLACE	PTS	PREV PTS	TOTAL
1	FANCI	1	5	3	8
2	STAR	5	0	3	3
3	KAYLA.	6	0	3	3
4	THOMAS	2	3	3	6
5	TONTO	3	2	3	5
6	GAMBLER.	4	0	3	3

Race # 10 **Time:** 11.63

	NAME	PLACE	PTS	PREV PTS	TOTAL
1	SAM	2	3	3	6
2	JON	4	0	3	3
3	LOKI	5	0	3	3
4	FOLLY	3	2	4	6
5	MYLES	6	0	5	5
6	TALON	1	5	3	8

NAWRA Score Sheets

Program # 2

Race # 11			Time: 11.56		
	NAME	PLACE	PTS	PREV PTS	TOTAL
1	SQUEKER	1	5	5	10
2	DAPHNE	4	0	5	5
3	HAMMER	5	0	5	5
4	BLIP	6	0	5	5
5	SEREN	2	3	5	8
6	TRISTAN.	3	2	5	7

Race # 12			Time: 11.09		
	NAME	PLACE	PTS	PREV PTS	TOTA
1	MARINA.	5	1.5	5	6.5
2	EDMUND.	1	5	8	13
3	CRYSTAL	6	1	5	6
4	ONSLOW	3	2.5	6	8.5
5	TONKA.	4	2	5	7
6	MERLIN.	2	3	5	8

Race #			Time:		
	NAME	PLACE	PTS	PREV PTS	TOTAL
1					
2					
3					
4					
5					
6					

Race #			Time:		
	NAME	PLACE	PTS	PREV PTS	TOTA
1					
2					
3					
4					
5					
6					

Race #			Time:		
	NAME	PLACE	PTS	PREV PTS	TOTAL
1					
2					
3					
4					
5					
6					

Race #			Time:		
	NAME	PLACE	PTS	PREV PTS	TOT
1					
2					
3					
4					
5					
6					

Race #			Time:		
	NAME	PLACE	PTS	PREV PTS	TOTAL
1					
2					
3					
4					
5					
6					

Race #			Time:		
	NAME	PLACE	PTS	PREV PTS	TOT
1					
2					
3					
4					
5					
6					

Race #			Time:		
	NAME	PLACE	PTS	PREV PTS	TOTAL
1					
2					
3					
4					
5					
6					

Race #			Time:		
	NAME	PLACE	PTS	PREV PTS	TOT
1					
2					
3					
4					
5					
6					

NAWRA Score Sheets

Program # 3

Race # 1 **Time:** 9:37

	NAME	PLACE	PTS	PREV PTS	TOTAL
1	~~KANGA~~ MARIKA	2	5	11	16
2	~~STAR~~				
3	HOODEE	3	3	5	8
4					
5					
6	MR. BEAN	1	8	10	18

Race # 2 **Time:** 12.29

	NAME	PLACE	PTS	PREV PTS	TOTAL
1	BEN	4	0	0	0
2	SPATS	5	0	0	0
3	BEULAH MAY	1	5	0	5
4	CACHET	2	3	0	3
5	SNIP	6	0	0	0
6	ASHLEY	3	2	0	2

Race # 3 **Time:** 12:01

	NAME	PLACE	PTS	PREV PTS	TOTAL
1	JANE	3	2	0	2
2	QUEST	1	5	2	7
3	BARKLEY	2	3	0	3
4	ZERLINA	4	0	2	2
5	NIPSY	5	0	0	0
6	MATEO	6	0	0	0

Race # 4 **Time:** 11.95

	NAME	PLACE	PTS	PREV PTS	TOTAL
1	N/A	3	2	2	4
2	MOLLY	4	0	2	2
3	TUCKER	6	0	2	2
4	SILVER	5	0	2	2
5	CHINNOOK	1	5	2	7
6	MAYA	2	3	2	5

Race # 5 **Time:** 11.61

	NAME	PLACE	PTS	PREV PTS	TOTAL
1	ROWAN	3	2	3	5
2	FRANKIE SUE	1	5	3	8
3	FINNY	6	0	3	3
4	TINO	4	0	2	2
5	ANORG	2	3	3	6
6	CRANNY	5	0	2	2

Race # 6 **Time:** 11.72

	NAME	PLACE	PTS	PREV PTS	TOTAL
1	KAYLA	3	2	3	5
2	LOKI	2	3	3	6
3	JON	1	5	3	8
4	GAMBLER	4	0	3	3
5	STAR	5	0	3	3
6	BLONDIE	6	0	3	3

Race # 7 **Time:** 11.61

	NAME	PLACE	PTS	PREV PTS	TOTAL
1	BRIT	5	0	5	5
2	MORSE	2	3	4	7
3	MAGIC	3	2	5	7
4	DAISY	1	5	5	10
5	TRAY	6	0	4	4
6	NORTON	4	0	5	5

Race # 8 **Time:** 11.48

	NAME	PLACE	PTS	PREV PTS	TOTAL
1	TONTO	6	0	5	5
2	DAPHINE	5	0	5	5
3	MYLES	3	2	5	7
4	KIP	1	5	5	10
5	BIZ	2	3	5	8
6	SANDY	4	0	5	5

Race # 9 **Time:** 11.72

	NAME	PLACE	PTS	PREV PTS	TOTAL
1	THOMAS	5	0	6	6
2	CRYSTAL	1	5	6	11
3	SAM	3	2	6	8
4	BLIP	6	0	5	5
5	HAMMER	4	0	5	5
6	FOLLY	2	3	6	9

Race # 10 **Time:** 11.53

	NAME	PLACE	PTS	PREV PTS	TOTAL
1	GEORDE	3	2	7	9
2	MARINA	1	5	6.5	11.5
3	RIDLY	6	0	7	7
4	TONKA	2	3	7	10
5	FANCI	4	0	8	8
6	TRISTAN	5	0	7	7

NAWRA Score Sheets

Program # 3

Race # 11 **Time:** 11.09

	NAME	PLACE	PTS	PREV PTS	TOTAL
1	SEREN	6	2	8	10
2	MERLIN	3	2	8	13
3	TALON	5		8	11
4	SQUEKER	4		10	14
5	EDMOND	1	8	13	21
6	ONSLOW.	2		8.5	14.5

Race # **Time:**

	NAME	PLACE	PTS	PREV PTS	TOTAL
1					
2					
3					
4					
5					
6					

Race # **Time:**

	NAME	PLACE	PTS	PREV PTS	TOTAL
1					
2					
3					
4					
5					
6					

Race # **Time:**

	NAME	PLACE	PTS	PREV PTS	TOTAL
1					
2					
3					
4					
5					
6					

Race # **Time:**

	NAME	PLACE	PTS	PREV PTS	TOTAL
1					
2					
3					
4					
5					
6					

Race # **Time:**

	NAME	PLACE	PTS	PREV PTS	TOTAL
1					
2					
3					
4					
5					
6					

Race # **Time:**

	NAME	PLACE	PTS	PREV PTS	TOTAL
1					
2					
3					
4					
5					
6					

Race # **Time:**

	NAME	PLACE	PTS	PREV PTS	TOTAL
1					
2					
3					
4					
5					
6					

Race # **Time:**

	NAME	PLACE	PTS	PREV PTS	TOTAL
1					
2					
3					
4					
5					
6					

Race # **Time:**

	NAME	PLACE	PTS	PREV PTS	TOTAL
1					
2					
3					
4					
5					
6					

Race # **Time:**

	NAME	PLACE	PTS	PREV PTS	TOTAL
1					
2					
3					
4					
5					
6					

NAWRA Score Sheets

Program # 4

Race # 1 PUPS **Time: 12.72**

	NAME	PLACE	PTS	PREV PTS	TOTAL
1	NIPSY	1	5	0	5
2	BEN	3	2	0	2
3	ASHLEY	4	0	2	2
4	SNIP	6	0	0	0
5	SPATS	5	0	0	0
6	MATEO	2	3	0	3

Race # 2 **Time: 12.08**

	NAME	PLACE	PTS	PREV PTS	TOTAL
1	MOLLY	6	0	2	2
2	ZERLINA	2	3	2	5
3	SILVER	3	2	2	4
4	CRANNY	4	0	2	2
5	JANE	1	5	2	7
6	TUCKER.	5	0	2	2

Race # 3 **Time: 12.08**

	NAME	PLACE	PTS	PREV PTS	TOTAL
1	BARKLEY	1	5	3	8
2	CACHET	6	0	3	3
3	FINNY	3	2	3	5
4	BLONDIE	5	0	3	3
5	STAR	4	0	3	3
6	TINO	2	3	2	5

Race # 4 **Time: 12.10**

	NAME	PLACE	PTS	PREV PTS	TOTAL
1	DAPHNE	1	5	5	10
2	SANDY	2(T)	2.5	5	7.5
3	GAMBLER.	4	0	3	3
4	NIA	6	0	4	4
5	TONTO	2(T)	2.5	5	7.5
6	TRAX	5	0	4	4

Race # 5 **Time: 12.04**

	NAME	PLACE	PTS	PREV PTS	TOTAL
1	NORTON	6	0	5	5
2	KAYLA	4	0	5	5
3	BELLAH MAY	3	2	5	7
4	BRIT	5	0	5	5
5	MAYA	2	3	5	8
6	ROWAN	1	5	5	10

Race # 6 **Time: 11.75**

	NAME	PLACE	PTS	PREV PTS	TOTAL
1	ANDRE	3	2	6	8
2	QUEST	1	5	7	12
3	THOMAS	5	0	6	6
4	HAMMER	4	0	5	5
5	LOKI	2	3	6	9
6	BLIP.	6	0	5	5

Race # 7 **Time: 11.76**

	NAME	PLACE	PTS	PREV PTS	TOTAL
1	TRISTAN	5	0	7	7
2	MYLES	1	5	7	12
3	CHINOOK	4	0	7	7
4	MAGIC	6	0	7	7
5	MORSE	2	3	7	10
6	RILEY	3	2	7	9

Race # 8 **Time: 11.65**

	NAME	PLACE	PTS	PREV PTS	TOTAL
1	FRANKIESUE	4	0	8	8
2	FANCI	6	0	8	8
3	BIZ	3	2	8	10
4	JON	2	3	8	11
5	SAM	5	0	8	8
6	FOLLY	1	5	9	14

Race # 9 **Time: 11.48**

	NAME	PLACE	PTS	PREV PTS	TOTAL
1	SEREN	6	0	10	10
2	CRYSTAL	2	3	11	14
3	GEORDIE	5	0	9	9
4	DAISY	1	5	10	15
5	KIP	3	2	10	12
6	TONKA	4	0	10	10

Race # 10 **Time: 11.03**

	NAME	PLACE	PTS	PREV PTS	TOTAL
1	ONSLO	2	6	14.5	20.5
2	MARINA	4	4	11.5	15.5
3	SQUEKER	6	2	14	16
4	EDMUND	1	8	21	29
5	MERLIN	3	5	13	18
6	TALON	5	3	11	14

SUNDAY

NAWRA Score Sheets

Program # 1

Race # 1 - PUP Time: 9:54

	NAME	PLACE	PTS	PREV PTS	TOTAL
1	MARIKA	3			
2					
3	HOODEE	2			
4					
5					
6	MR BEAN	1			

Race # 2 Time:

	NAME	PLACE	PTS	PREV PTS	TOTAL
1	SNIP	5	0		
2	FUNKY DEE	1	5		
3	BLONDIE	3	2		
4	BEN	4	0		
5	CRANNY	2	3		
6	SPATS	6	0		

Race # 3 Time: 12.7

	NAME	PLACE	PTS	PREV PTS	TOTAL
1	ASHLEY	5	0		
2	RUFUS	1	5		
3	MOLLY	4	0		
4	MATEO	2	3		
5	NIPSY	3	2		
6	TUCKER	6	0		

Race # 4 Time: 12.33

	NAME	PLACE	PTS	PREV PTS	TOTAL
1	TRAX	3	2		
2	HAMMER	1	5		
3	NIA	5	0		
4	CACHET	6	0		
5	FINNY	4	0		
6	GAMBLER	2	3		

Race # 5 Time: 12.52

	NAME	PLACE	PTS	PREV PTS	TOTAL
1	SILVER	6	0		
2	BLIP	5	0		
3	SANDY	1	5		
4	STAR	4	0		
5	TONTO	2	3		
6	NORTON	3	2		

Race # 6 Time: 12.25

	NAME	PLACE	PTS	PREV PTS	TOTAL
1	JANE	1	5		
2	TEDDY	6	0		
3	BRIT	5	0		
4	TRISTAN	2	3		
5	ZERLINA	4	0		
6	RILEY	3	2		

Race # 7 Time: 12.03

	NAME	PLACE	PTS	PREV PTS	TOTAL
1	CHINOOK	4	0		
2	SEREN	2	3		
3	FANCI	3	2		
4	TINO	1	5		
5	SPROG	6	0		
6	BELLAH MAY	5	0		

Race # 8 Time: 12.06

	NAME	PLACE	PTS	PREV PTS	TOTAL
1	SAM	1	5		
2	MAYA	6	0		
3	MAGIC	4	0		
4	BARKLEY	5	0		
5	ANDRE	2	3		
6	MORSE.	3	2		

Race # 9 Time: 11.86

	NAME	PLACE	PTS	PREV PTS	TOTAL
1	QUEST	4	0		
2	DANIKA.	6	0		
3	BIZ	3	2		
4	KIP	1	5		
5	ROWAN	5	0		
6	MYLES	2	3		

Race # 10 Time: 11.87

	NAME	PLACE	PTS	PREV PTS	TOTAL
1	CRYSTAL	1	5		
2	MARINA	2	3		
3	LOKI	6	0		
4	JON	4	0		
5	DAISY	5	0		
6	GEORDIE.	3	2		

SUNDAY

NAWRA Score Sheets

Program # 1

Race # 11 **Time:**

	NAME	PLACE	PTS	PREV PTS	TOTAL
1	MERLIN	2	3		
2	TONKA	5	0		
3	ONSLOW	4	0		
4	FOLLY	6	0		
5	EDMUND	1	5		
6	TALON	3	2		

Race # **Time:**

	NAME	PLACE	PTS	PREV PTS	TOTAL
1					
2					
3					
4					
5					
6					

Race # **Time:**

	NAME	PLACE	PTS	PREV PTS	TOTAL
1					
2					
3					
4					
5					
6					

Race # **Time:**

	NAME	PLACE	PTS	PREV PTS	TOTAL
1					
2					
3					
4					
5					
6					

Race # **Time:**

	NAME	PLACE	PTS	PREV PTS	TOTAL
1					
2					
3					
4					
5					
6					

Race # **Time:**

	NAME	PLACE	PTS	PREV PTS	TOTAL
1					
2					
3					
4					
5					
6					

Race # **Time:**

	NAME	PLACE	PTS	PREV PTS	TOTAL
1					
2					
3					
4					
5					
6					

Race # **Time:**

	NAME	PLACE	PTS	PREV PTS	TOTAL
1					
2					
3					
4					
5					
6					

Race # **Time:**

	NAME	PLACE	PTS	PREV PTS	TOTAL
1					
2					
3					
4					
5					
6					

Race # **Time:**

	NAME	PLACE	PTS	PREV PTS	TOTAL
1					
2					
3					
4					
5					
6					